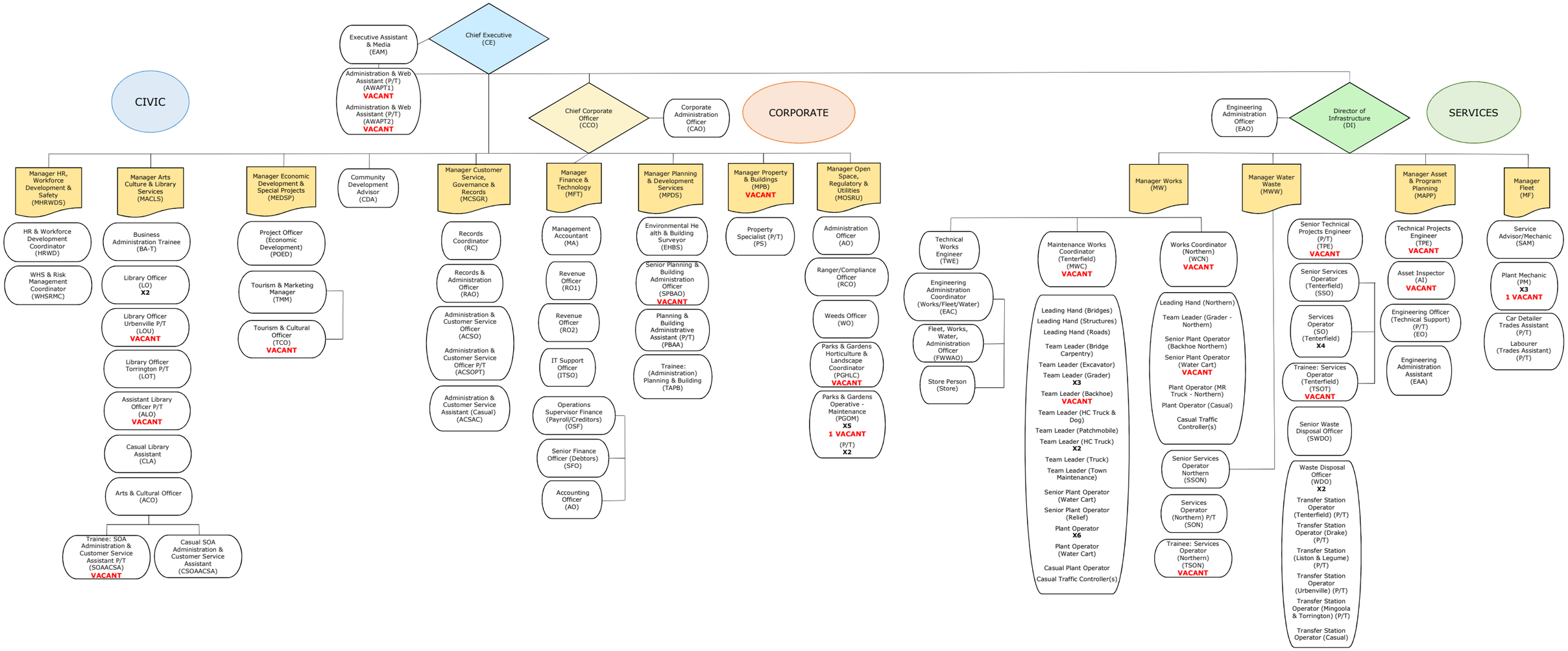
Chief Executive (CE)
Executive Assistant & Media (EAM)
Administration & Web Assistant (P/T) (AWAPT1) VACANT
Administration & Web Assistant (P/T) (AWAPT2) VACANT
CIVIC
Manager HR, Workforce Development & Safety (MHRWDS)
HR & Workforce Development Coordinator (HRWD)
WHS & Risk Management Coordinator (WHSRMC)
Manager Arts Culture & Library Services (MACLS)
Business Administration Trainee (BA-T)
Library Officer (LO) X2
Library Officer Urbenville P/T (LOU) VACANT
Library Officer Torrington P/T (LOT)
Assistant Library Officer P/T (ALO) VACANT
Casual Library Assistant (CLA)
Arts & Cultural Officer (ACO)
Trainee: SOA Administration & Customer Service Assistant P/T (SOAACSA) VACANT
Casual SOA Administration & Customer Service Assistant (CSOAACSA)
Manager Economic Development & Special Projects (MEDSP)
Project Officer (Economic Development) (POED)
Tourism & Marketing Manager (TMM)
Tourism & Cultural Officer (TCO) VACANT
Community Development Advisor (CDA)
Manager Customer Service, Governance & Records (MCSGR)
Records Coordinator (RC)
Records & Administration Officer (RAO)
Administration & Customer Service Officer (ACSO)
Administration & Customer Service Officer P/T (ACSOPT)
Administration & Customer Service Assistant (Casual) (ACSAC)
Chief Corporate Officer (CCO)
Corporate Administration Officer (CAO)
CORPORATE
Manager Finance & Technology (MFT)
Management Accountant (MA)
Revenue Officer (RO1)
Revenue Officer (RO2)
IT Support Officer (ITSO)
Operations Supervisor Finance (Payroll/Creditors) (OSF)
Senior Finance Officer (Debtors) (SFO)
Accounting Officer (AO)
Manager Planning & Development Services (MPDS)
Environmental Health & Building Surveyor (EHBS)
Senior Planning & Building Administration Officer (SPBAO) VACANT
Planning & Building Administrative Assistant (P/T) (PBAA)
Trainee: (Administration) Planning & Building (TAPB)
Manager Property & Buildings (MPB) VACANT
Property Specialist (P/T) (PS)
Manager Open Space, Regulatory & Utilities (MOSRU)
Administration Officer (AO)
Ranger/Compliance Officer (RCO)
Weeds Officer (WO)
Parks & Gardens Horticulture & Landscape Coordinator (PGHLC) VACANT
Parks & Gardens Operative - Maintenance (PGOM) X5 1 VACANT (P/T) X2
Engineering Administration Officer (EAO)
Director of Infrastructure (DI)
SERVICES
Manager Works (MW)
Technical Works Engineer (TWE)
Engineering Administration Coordinator (Works/Fleet/Water) (EAC)
Fleet, Works, Water, Administration Officer (FWWAO)
Store Person (Store)
Maintenance Works Coordinator (Tenterfield) (MWC) VACANT
Leading Hand (Bridges)
Leading Hand (Structures)
Leading Hand (Roads)
Team Leader (Bridge Carpentry)
Team Leader (Excavator)
Team Leader (Grader) X3
Team Leader (Backhoe) VACANT
Team Leader (HC Truck & Dog)
Team Leader (Patchmobile)
Team Leader (HC Truck) X2
Team Leader (Truck)
Team Leader (Town Maintenance)
Senior Plant Operator (Water Cart)
Senior Plant Operator (Relief)
Plant Operator X6
Plant Operator (Water Cart)
Casual Plant Operator
Casual Traffic Controller(s)
Works Coordinator (Northern) (WCN) VACANT
Leading Hand (Northern)
Team Leader (Grader - Northern)
Senior Plant Operator (Backhoe Northern)
Senior Plant Operator (Water Cart) VACANT
Plant Operator (MR Truck - Northern)
Plant Operator (Casual)
Casual Traffic Controller(s)
Senior Services Operator Northern (SSON)
Services Operator (Northern) P/T (SON)
Trainee: Services Operator (Northern) (TSON) VACANT
Manager Water Waste (MWW)
Senior Technical Projects Engineer (P/T) (TPE) VACANT
Senior Services Operator (Tenterfield) (SSO)
Services Operator (SO) (Tenterfield) X4
Trainee: Services Operator (Tenterfield) (TSOT) VACANT
Senior Waste Disposal Officer (SWDO)
Waste Disposal Officer (WDO) X2
Transfer Station Operator (Tenterfield) (P/T)
Transfer Station Operator (Drake) (P/T)
Transfer Station (Liston & Legume) (P/T)
Transfer Station Operator (Urbenville) (P/T)
Transfer Station Operator (Mingoola & Torrington) (P/T)
Transfer Station Operator (Casual)
Manager Asset & Program Planning (MAPP)
Technical Projects Engineer (TPE) VACANT
Asset Inspector (AI) VACANT
Engineering Officer (Technical Support) (P/T) (EO)
Engineering Administration Assistant (EAA)
Manager Fleet (MF)
Service Advisor/Mechanic (SAM)
Plant Mechanic (PM) X3 1 VACANT
Car Detailer Trades Assistant (P/T)
Labourer (Trades Assistant) (P/T)